VISIT…

LANZAROTE Caliente.COM

Under Pressure

Words & Music by David Bowie, Freddie Mercury, Roger Taylor, John Deacon & Brian May.

♩ = 120

N.C.

Boom boom bah bah, boom boom bah bay, b - b - boom bah bay bay,

© Copyright 1981 Tintoretto Music/RZO Music Limited (42%)/
EMI Music Publishing Limited (8%)/Queen Music Limited (50%).
All Rights Reserved. International Copyright Secured.

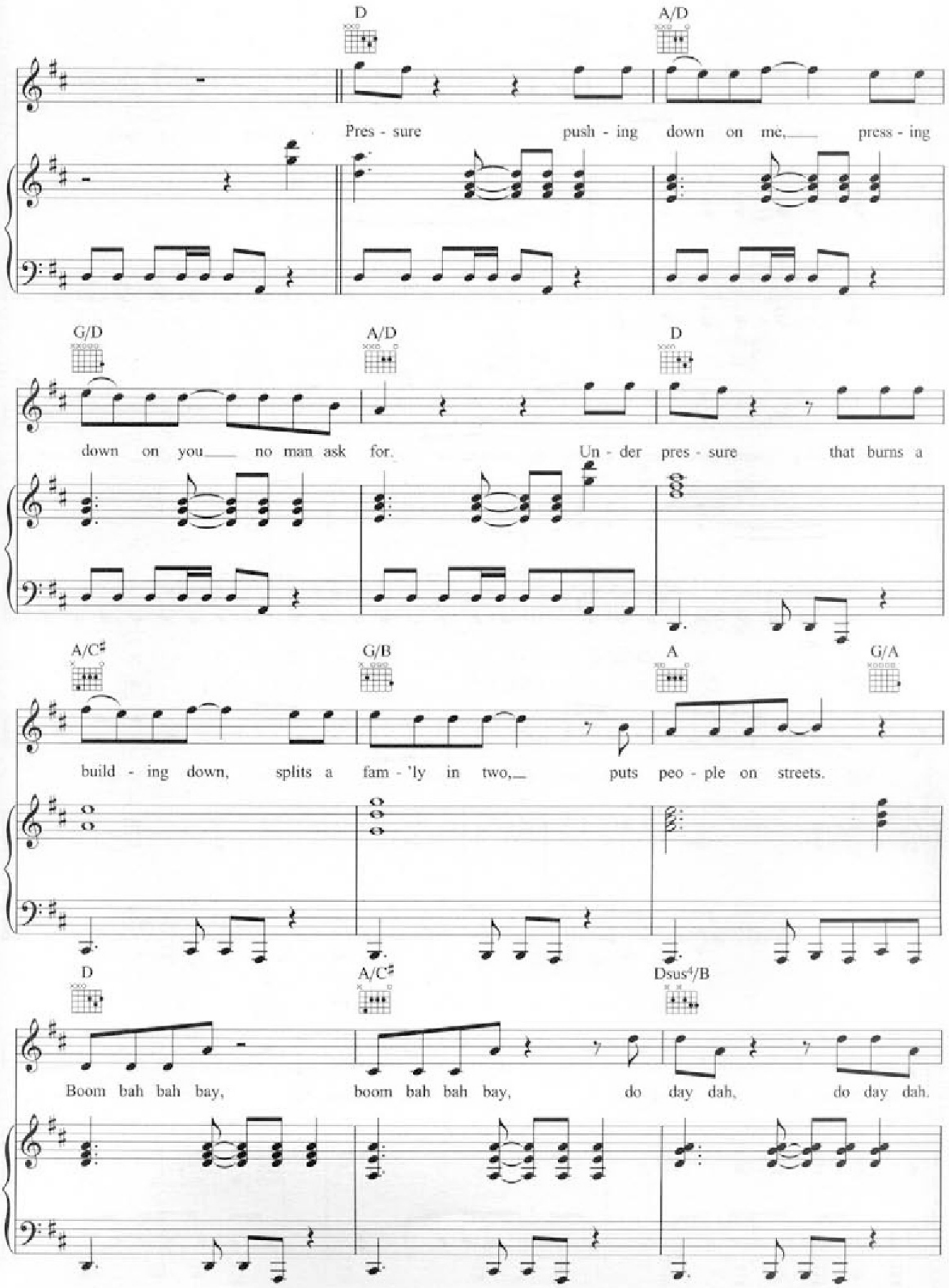
D
A/D
Pres - sure push - ing down on me, press - ing
G/D
A/D
D
down on you no man ask for. Un - der pres - sure that burns a
A/C♯
G/B
A
G/A
build - ing down, splits a fam - 'ly in two, puts peo - ple on streets.
D
A/C♯
Dsus4/B
Boom bah bah bay, boom bah bah bay, do day dah, do day dah.

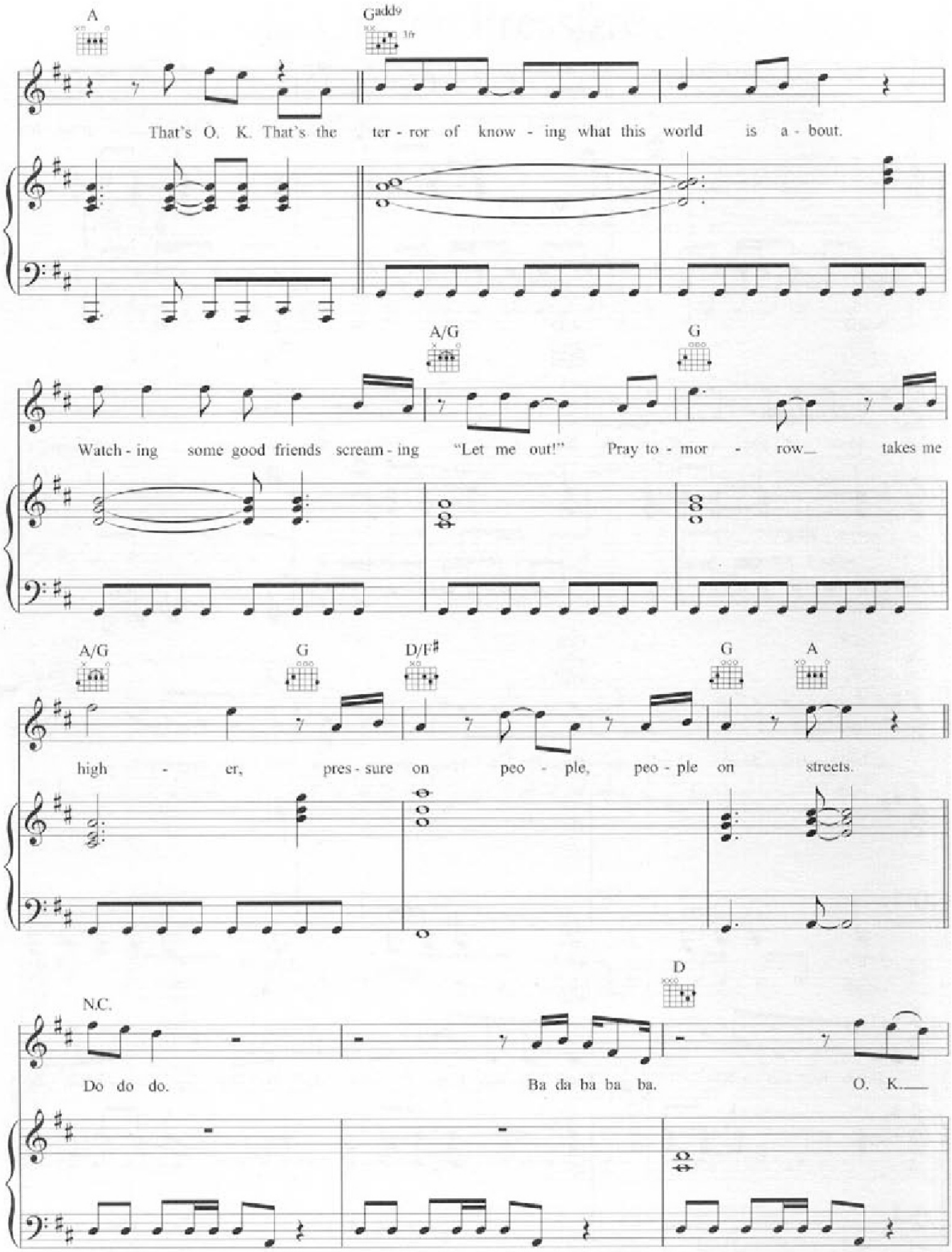
A
Gadd9
That's O. K. That's the ter - ror of know - ing what this world is a - bout.
A/G
G
Watch - ing some good friends scream - ing "Let me out!" Pray to - mor - row takes me
A/G
G
D/F♯
G
A
high - er, pres - sure on peo - ple, peo - ple on streets.
N.C.
D
Do do do. Ba da ba ba ba. O. K.

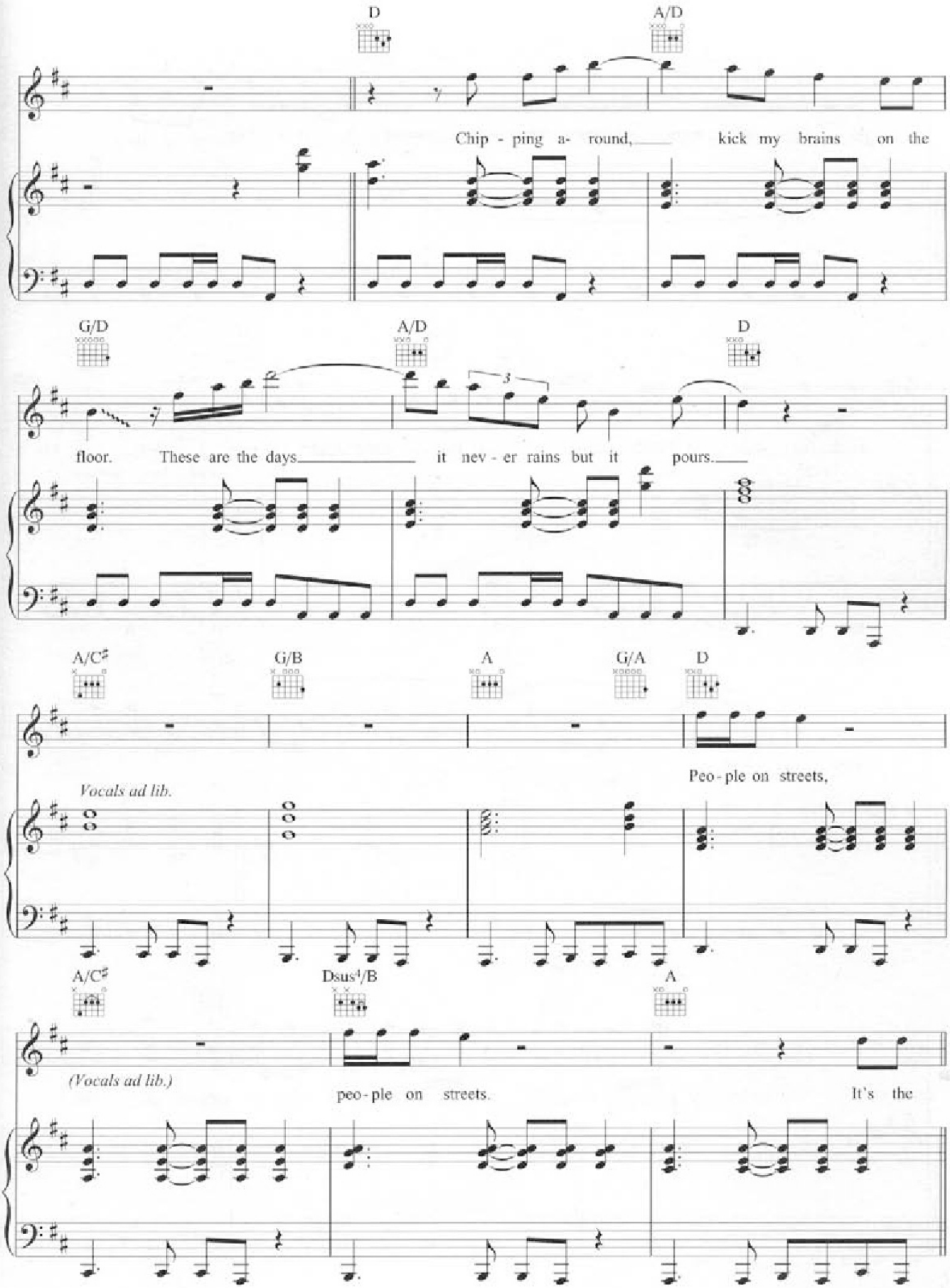
D
A/D
Chip - ping a- round, kick my brains on the
G/D
A/D
D
floor. These are the days it nev - er rains but it pours.
A/C♯
G/B
A
G/A
D
Vocals ad lib.
Peo - ple on streets,
A/C♯
Dsus4/B
A
(Vocals ad lib.)
peo - ple on streets.
It's the

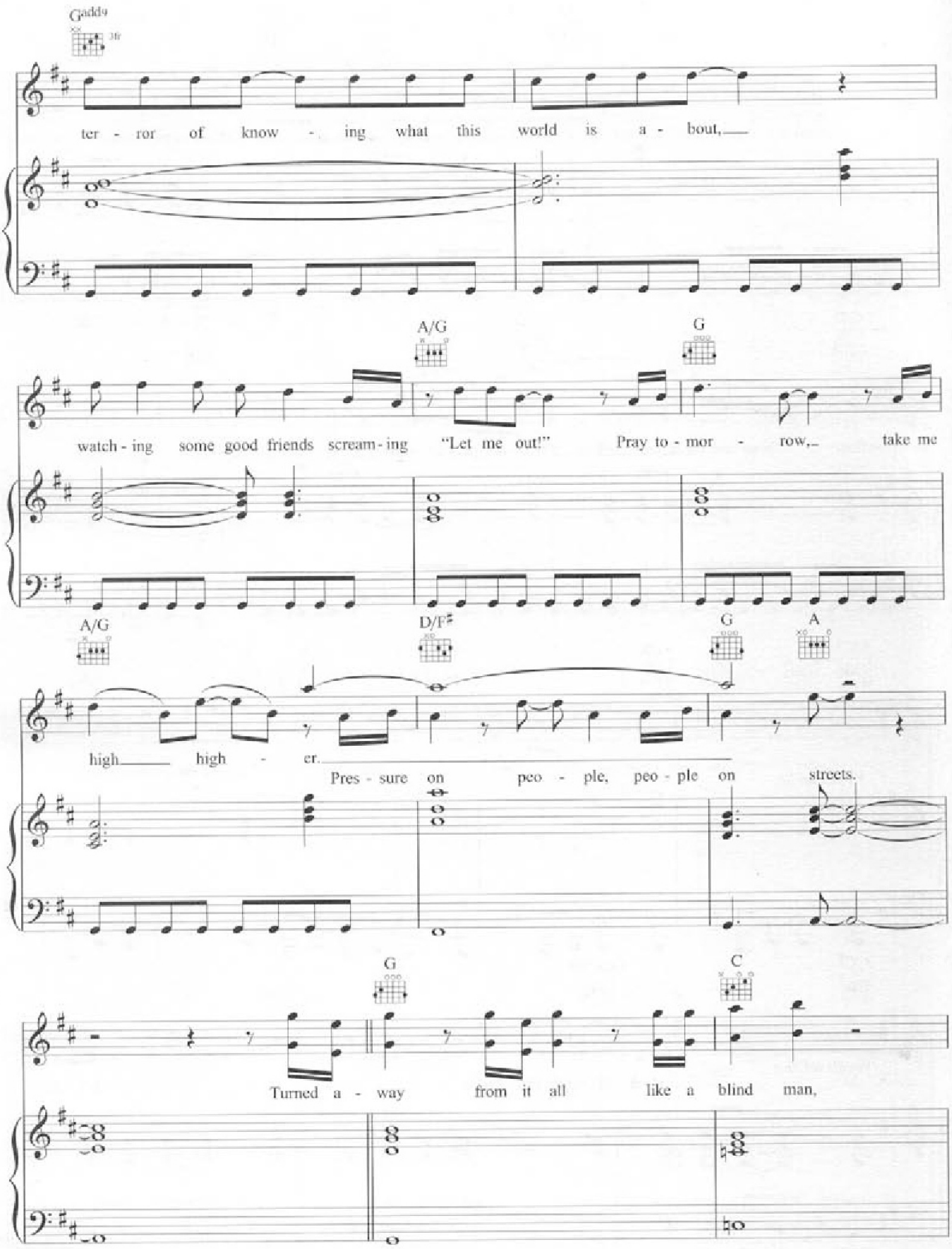
Gadd9
3fr
ter - ror of know - ing what this world is a - bout,
A/G
G
watch - ing some good friends scream - ing "Let me out!" Pray to - mor - row, take me
A/G
D/F♯
G
A
high high - er.
Pres - sure on peo - ple, peo - ple on streets.
G
C
Turned a - way from it all like a blind man,

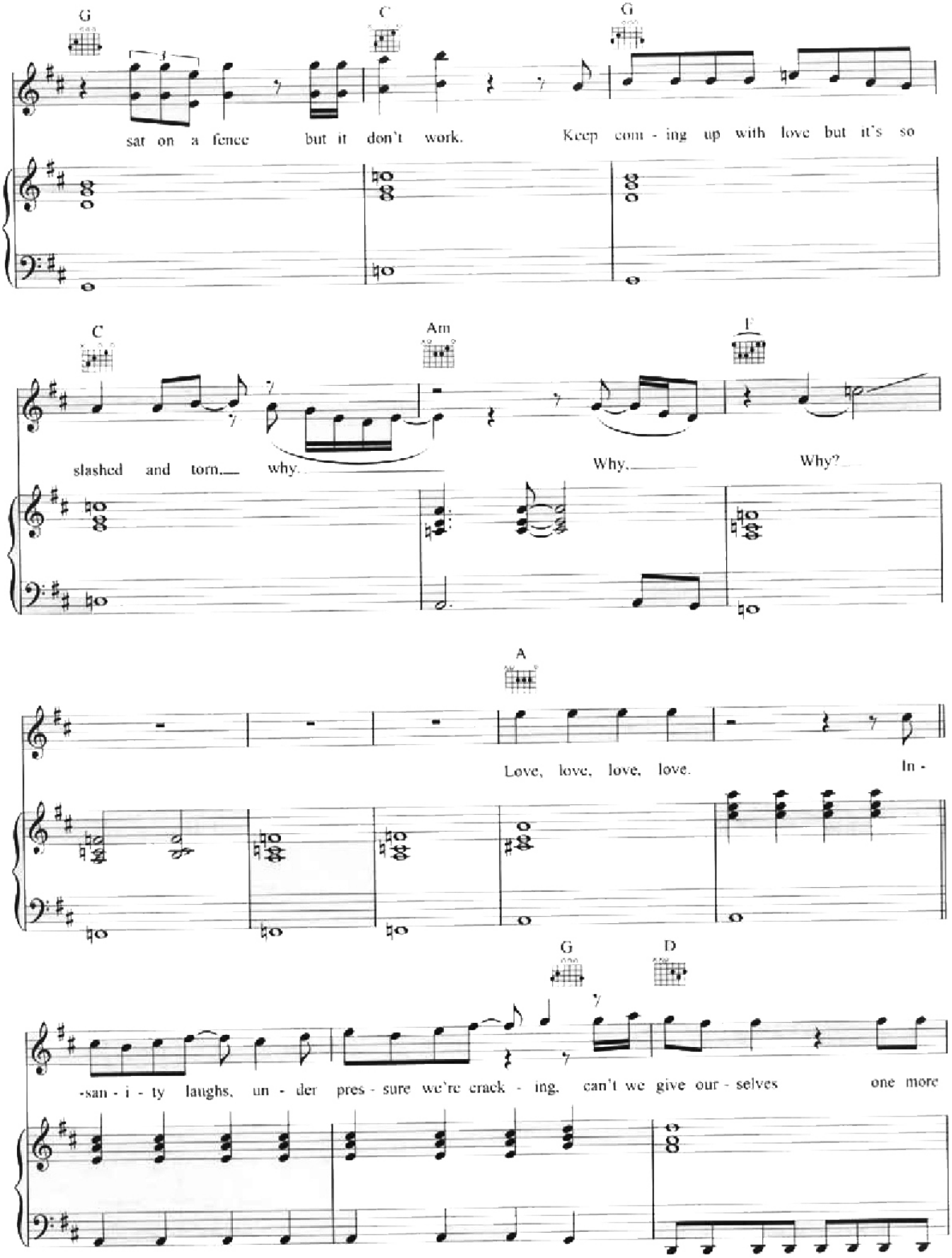
G
C
G
sat on a fence but it don't work. Keep com - ing up with love but it's so
C
Am
F
slashed and torn. why. Why. Why?
A
Love, love, love, love. In -
G
D
-san - i - ty laughs, un - der pres - sure we're crack - ing. can't we give our - selves one more

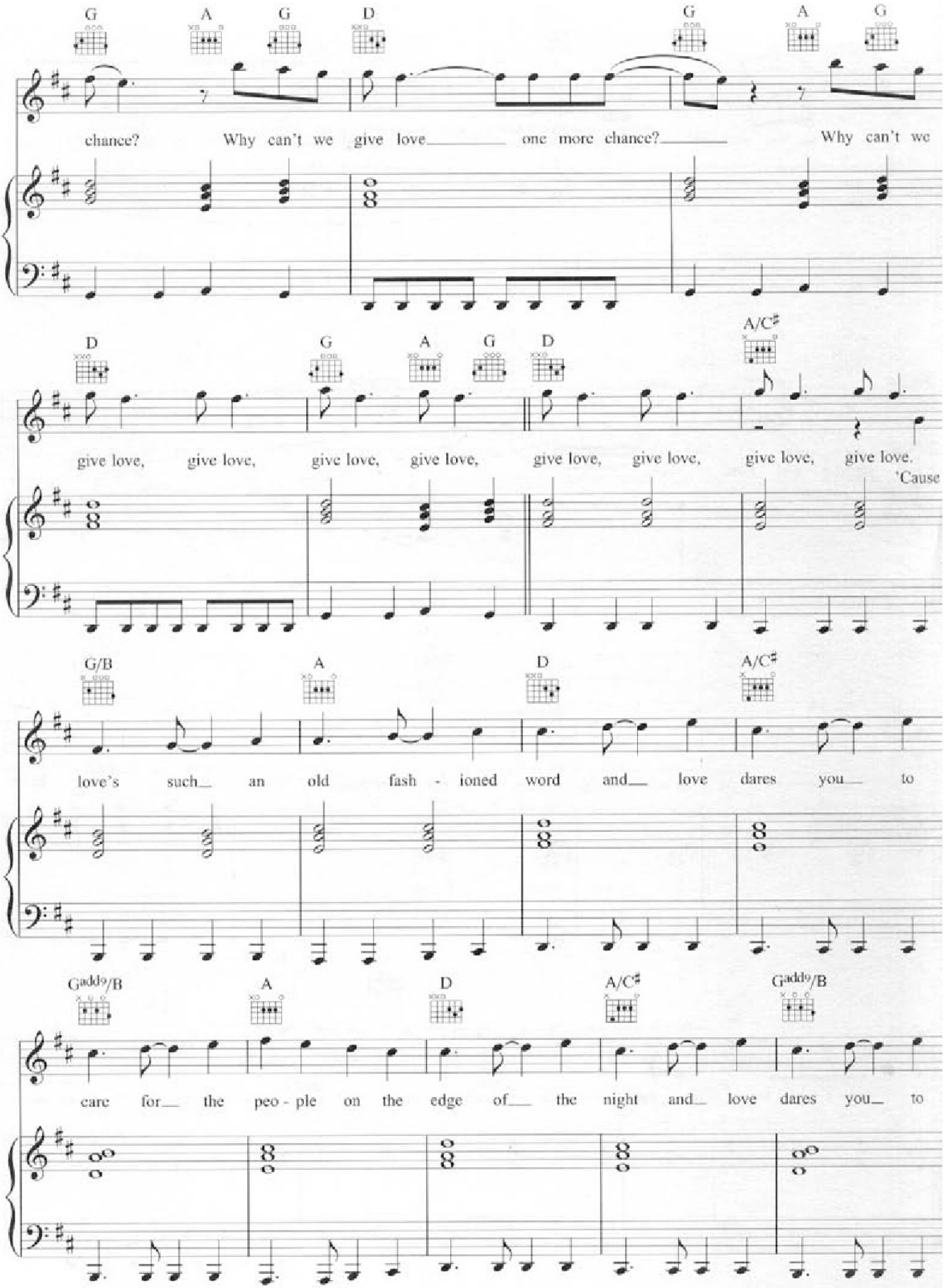
G A G D G A G
chance? Why can't we give love one more chance? Why can't we
D G A G D A/C♯
give love, give love, give love, give love, give love, give love, give love, give love.
'Cause
G/B A D A/C♯
love's such an old fash - ioned word and love dares you to
Gadd9/B A D A/C♯ Gadd9/B
care for the peo - ple on the edge of the night and love dares you to

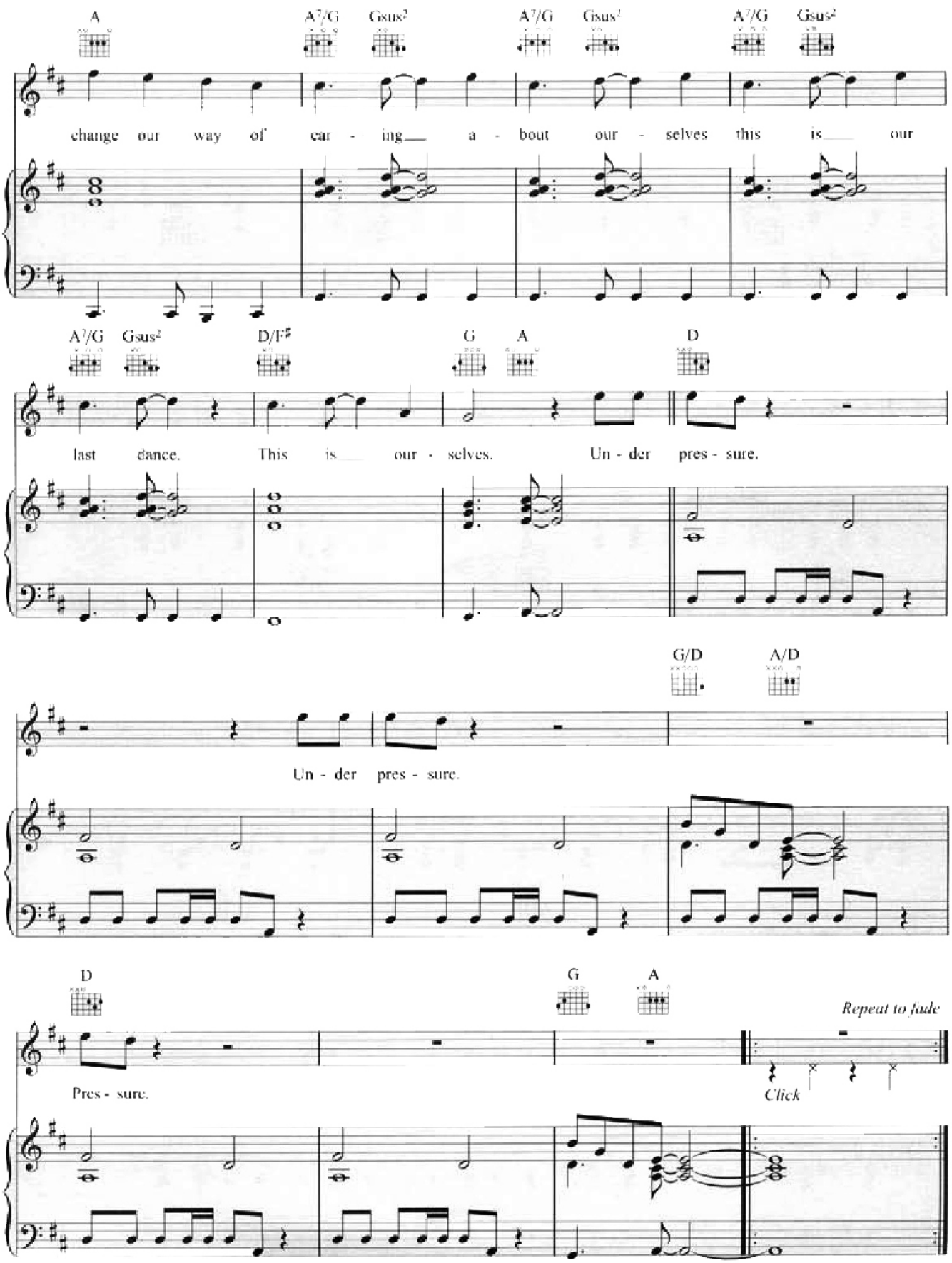
A
A7/G
Gsus2
A7/G
Gsus2
A7/G
Gsus2
change our way of car - ing a - bout our - selves this is our
A7/G
Gsus2
D/F♯
G
A
D
last dance. This is our - selves. Un - der pres - sure.
G/D
A/D
Un - der pres - sure.
D
G
A
Repeat to fade
Pres - sure.
Click